NLB 390

Melodie: Albert de Klerk

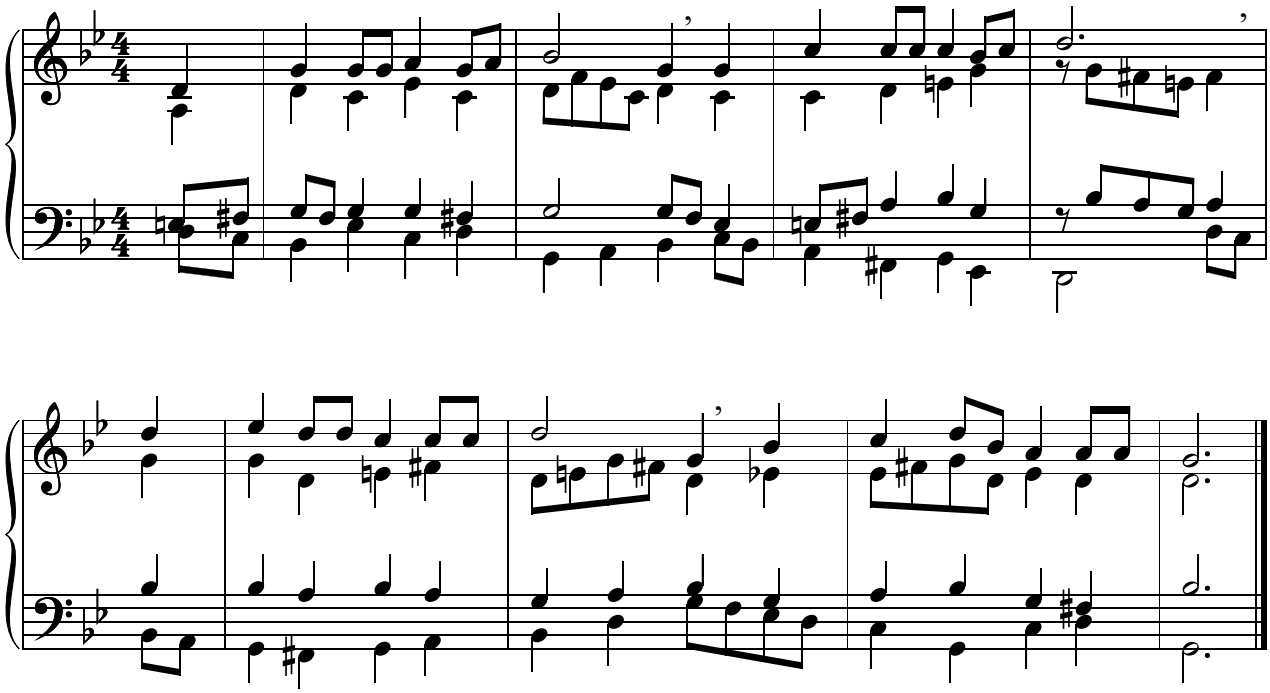

www.liedboekzettingen.nl

Zetting: Henk Lemckert